

HAROLD H. KOLB

REGISTERED PROFESSIONAL LAND SURVEYOR
LAKE GENEVA, WISCONSIN

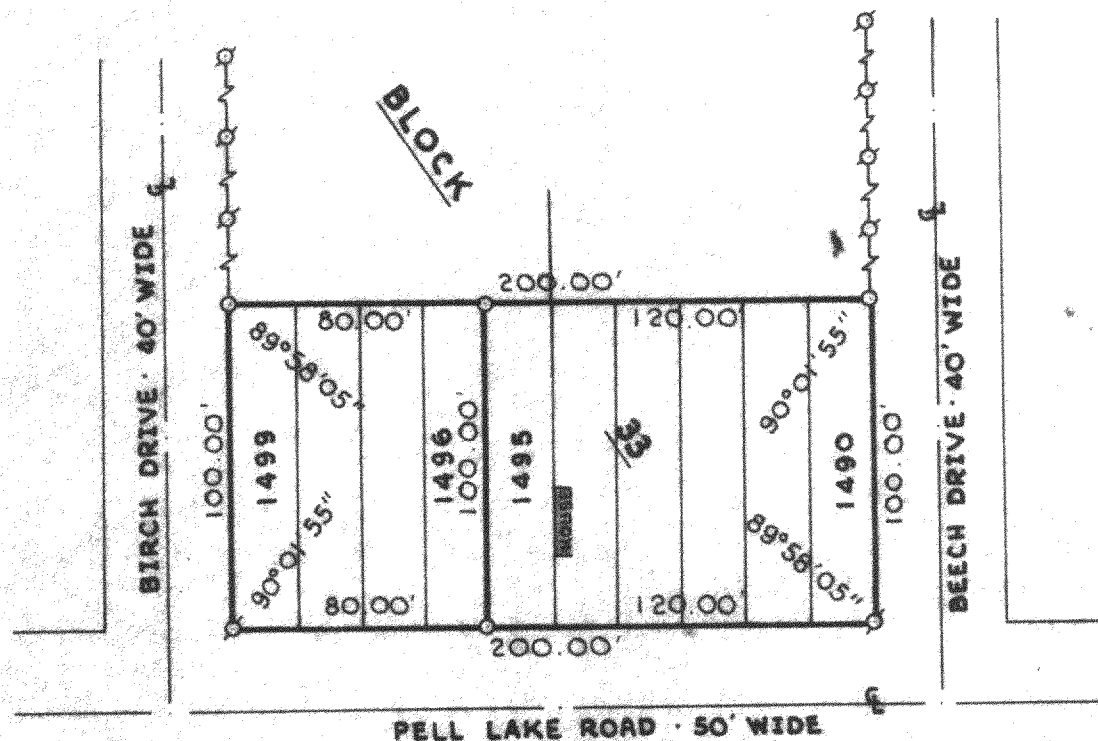

PLAT OF SURVEY OF

Lots 1496-1499 and 1490-1495, Block
33, Section 1 of Pell Lake Subdivision,
T 1 N, R 18 E, Walworth County, Wisconsin.

OWNER: Eva Fritz Estate

ACCURACY: Distances $\pm 0.01'$
Angles $\pm 05''$
Error of closure less
than $1/3000$

N



SCALE: 1"=60'

LEGEND

- φ — IRON PIPE FOUND
- — IRON PIPE PLACED
- — CONCRETE MONUMENT
- x — SPIKE

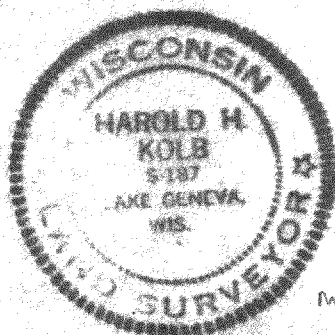

I, HAROLD H. KOLB, DO HEREBY CERTIFY THAT I HAVE
SURVEYED THE PROPERTY HEREON DESCRIBED ACCORDING
TO THE OFFICIAL RECORDS, AND THAT THE PLAT HEREON
IS A CORRECT REPRESENTATION OF THE LOT LINES.

Harold H. Kolb

HAROLD H. KOLB
WISCONSIN REGISTERED LAND SURVEYOR, S-187
DATE August 19, 1974

MDL-327
328

118-446